CHARGING RELAY SEPARATE MOUNTED: 859499

AQ211A

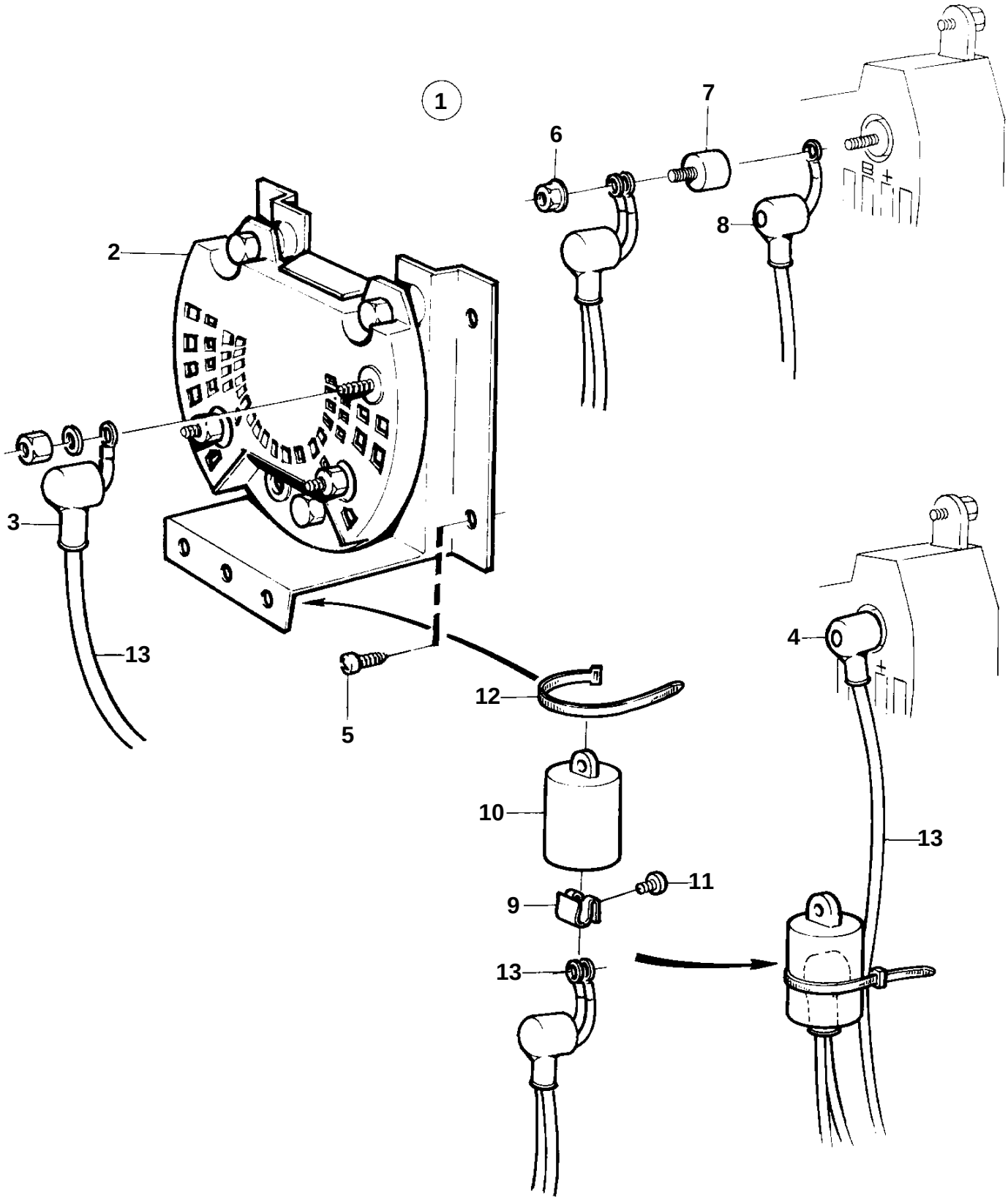

9490

AQ211A

REF	PART NO.	QTY	DESCRIPTION	NOTES
1	859499	1	Junction block	FOR CHARGING OF 2 BATTERIES., FOR ALTERNATOR 12V, 50A.
2		1	· Junction block	
3	842150	3	· Protective cap	
4	842150	1	· Protective cap	
9	859492	1	· Spring nut	
10	859493	1	· Protecting casing	
11	955126	1	· Cross recessed screw	
12		X	· STRIP CLAMP	SEE GROUP 3
13		X	· CABLES AND TERMINALS	SEE GROUP 3