TMD121C, TAMD121C, TAMD121D, TAMD122C, TAMD122D

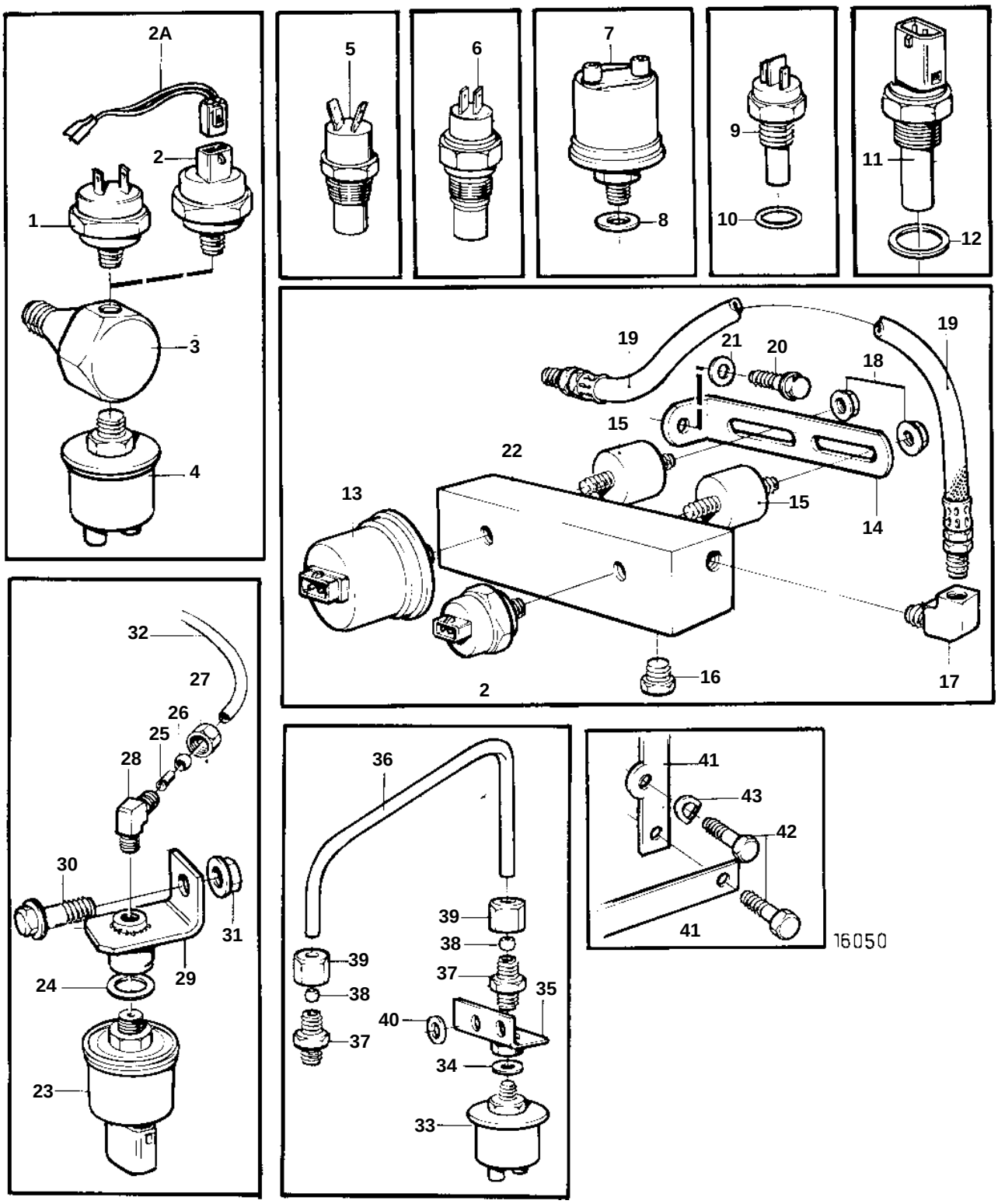

TMD121C, TAMD121C, TAMD121D, TAMD122C, TAMD122D

REF	PART NO.	QTY	DESCRIPTION		NOTES
1	864284	1	Pressure monitor, oil pressure-engine		SN-1101051156/XXXXXX
2	863169	1	Pressure monitor, oil pressure-engine		SN1101051157/XXXXXX-
2A	873601	1	Cable		SN1101051157/XXXXXX-
3	942490	1	T-nipple, cylinder block		
4	866833	1	Pressure sensor, oil-engine		(843231) 0-10 bar
	866834	1	Pressure sensor, oil-engine		0-10 bar. For double instruments.
5	822858	1	Thermo monitor, coolant water temp.		
6	827150	1	Temperature sensor, coolant water temp.		
	837044	1	Temperature sensor, coolant water temp.		For double instruments.
7	866840	1	Pressure sensor, reverse gear		(837781) 0-30 bar. For double instruments.
8	947624	1	Gasket		
9	354671	1	Tachometer sensor		
10	925059	1	O-ring		
33	866838	1	Pressure sensor, turbo		
34	947624	1	Gasket		
35	843698	1	Bracket		
36	843700	1	Tube		
37	954379	2	Nipple		
38	954365	2	Fitting		
39	954357	2	Cap nut		
40	955894	1	Washer		
41		X	Cable iron		
42	950158	2	Screw		L=19mm
	955588	1	Screw		L=25mm
	940114	1	Screw		L=22mm
43	941912	1	Spring washer		I.D=17mm
	942336	1	Spring washer		I.D=10mm