MD11C

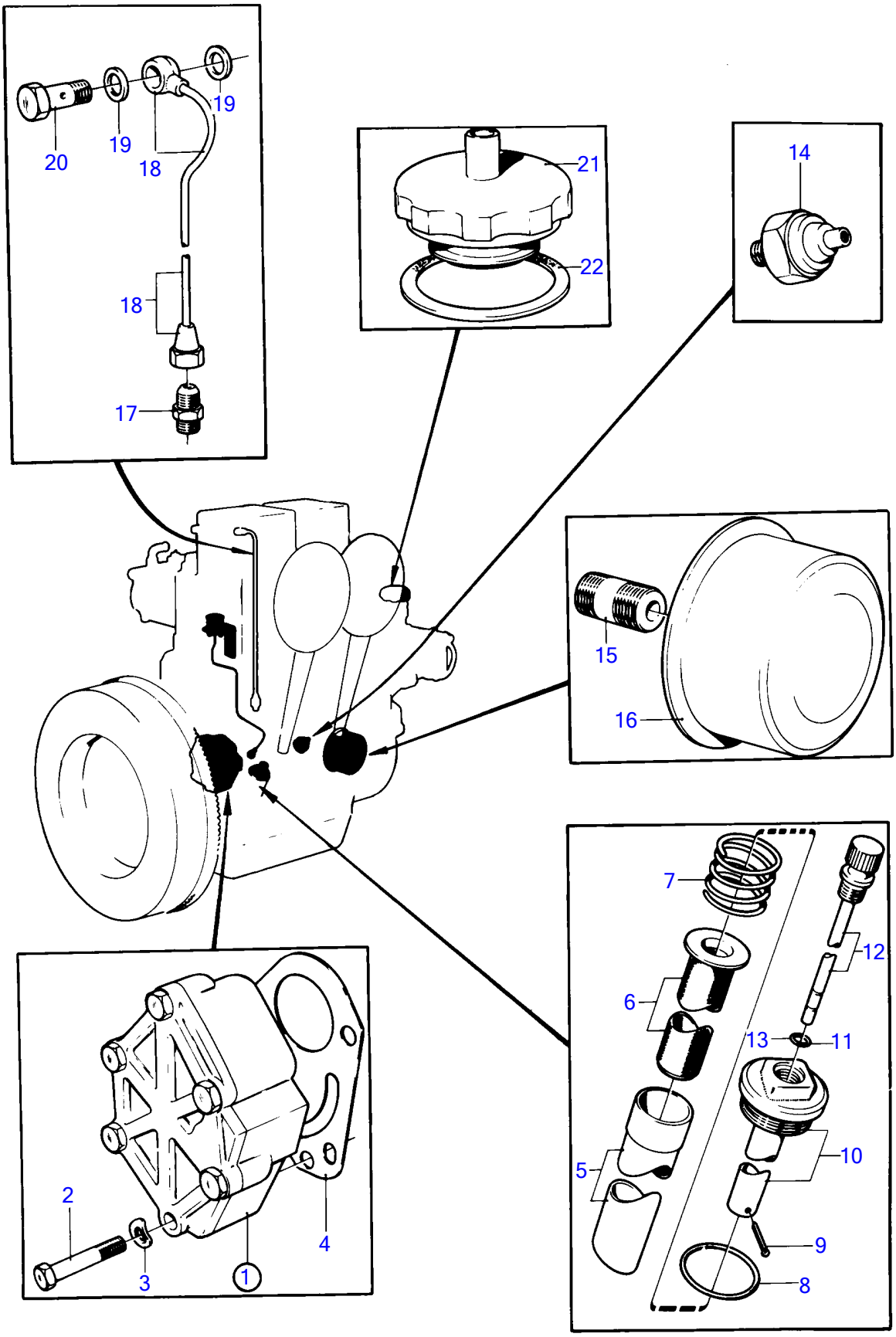

MD11C

REF	PART NO.	QTY	DESCRIPTION	SEE SEC.	NOTES
1	833852	1	Oil pump		REPL BY 829730
				15093	
	829730	1	Oil pump		OBSOLETE PART
				15093	
2	947235	3	Screw		
3	941907	3	Spring washer		
4	833856	1	Gasket		
5	807142	1	Tube		OBSOLETE PART
6	803251	1	Oil strainer		OBSOLETE PART
7	803339	1	Spring		OBSOLETE PART
8	925065	1	O-ring		REPLACED BY 829598 + 807363., MO-13397
	807363	1	Sealing ring		MO 13398-
	957193		Gasket		
9	907834	1	Split pin		
10	829598	1	Cover		MO 13398-, OBSOLETE PART
	829598	1	Cover		SPEC 867421, -498, -499, -540., MO 13398-52480, OBSOLETE PART
	829984	1	Cover		SPEC 867421, -498, -499, -540., MO 52481-, OBSOLETE PART
11	925053	1	O-ring		
	925053	1	O-ring		SPEC 867421, -498, -499, -540., MO-52480
12	833706	1	Oil dipstick		OBSOLETE PART
	833706	1	Oil dipstick		SPEC 867421, -498, -499, -540., MO-52480, OBSOLETE PART
	829943	1	Oil dipstick		OBSOLETE PART
13	949187	1	• O-ring		INCLUDED IN 829943., (955972)
14		1	OIL PRESSURE SENDER		SEE GROUP 3
15	418440	1	Nipple	15101	OBSOLETE PART
16	897321	1	Oil filter		
17	829590	2	Nipple	15101	OBSOLETE PART
18	807128	2	Pipe		OBSOLETE PART
19	957171	4	Gasket		
				15087	
20	74033	2	Hollow screw	15087	
21	418954	1	Vent cover		MO 12432-
22	940096	1	Gasket		